

FRONT ELEVATION

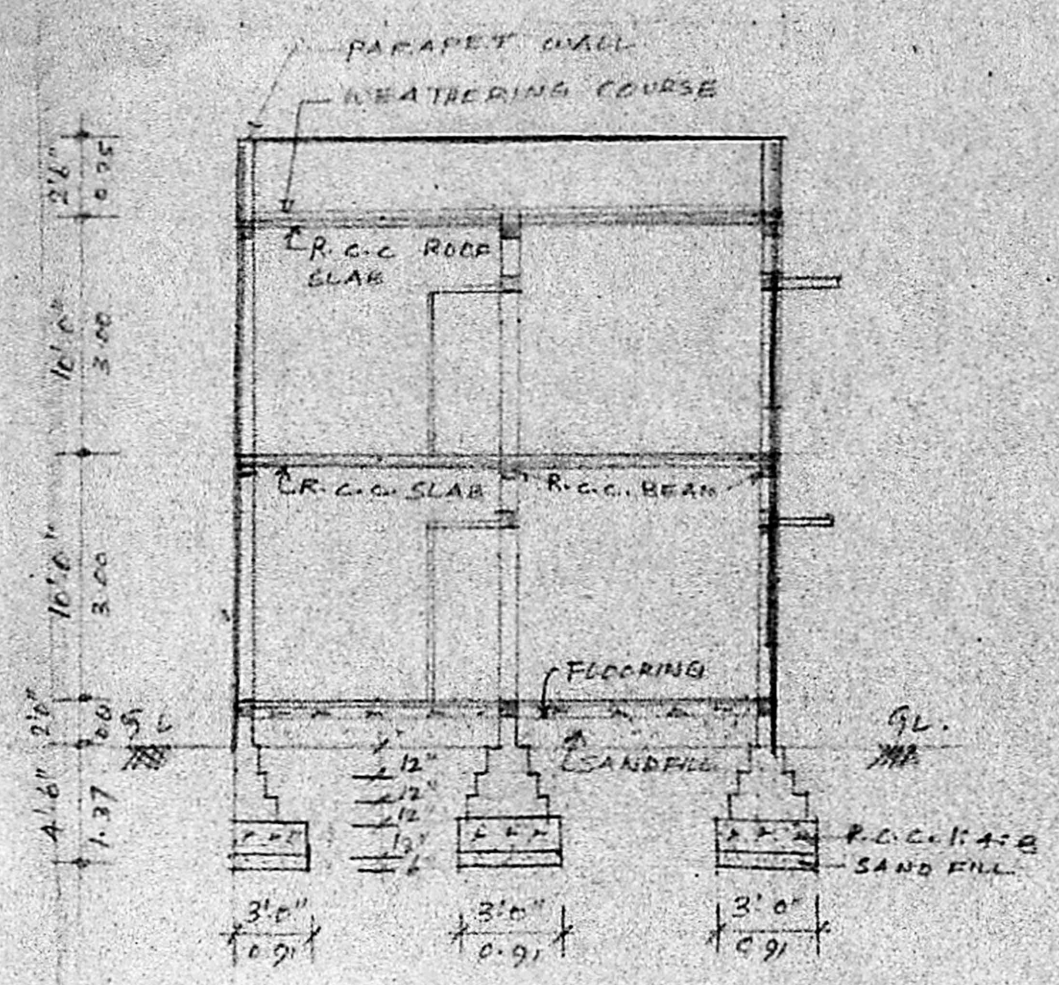

SECTION-AB

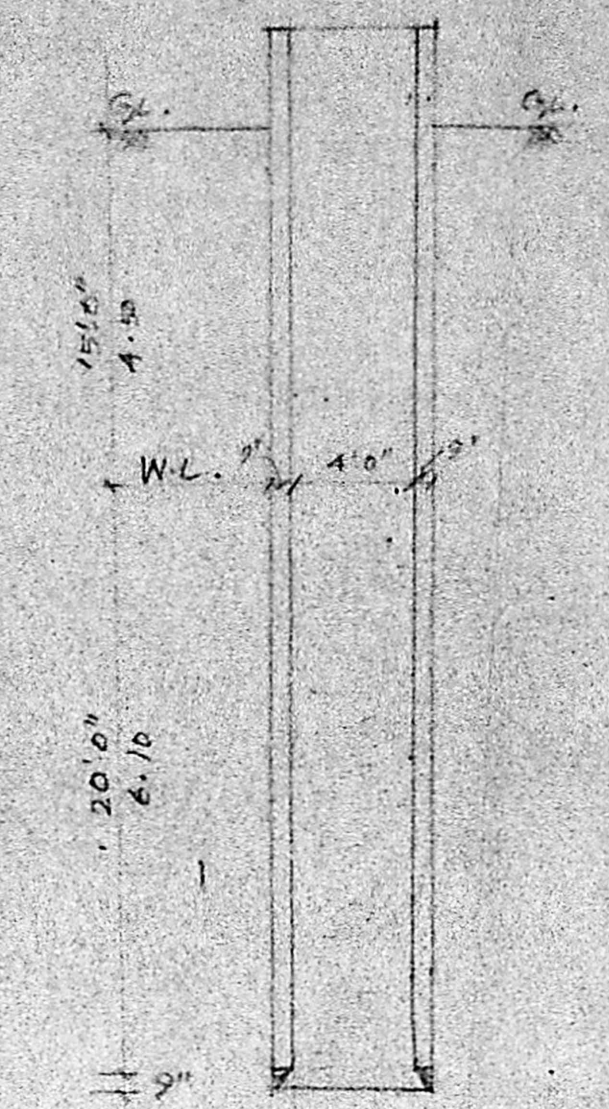

DETAILS OF WELL

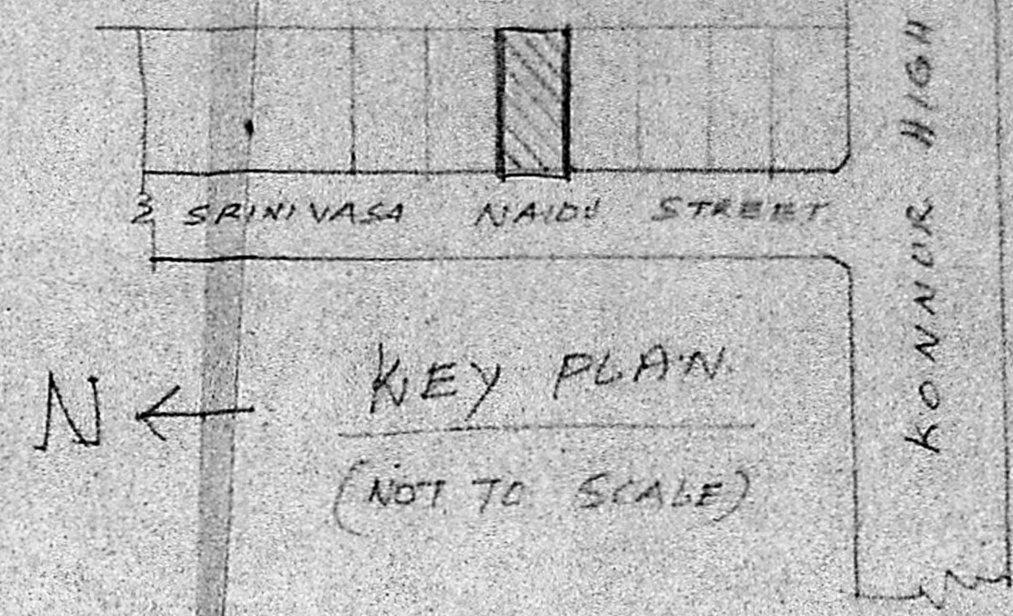

KEY PLAN
(NOT TO SCALE)

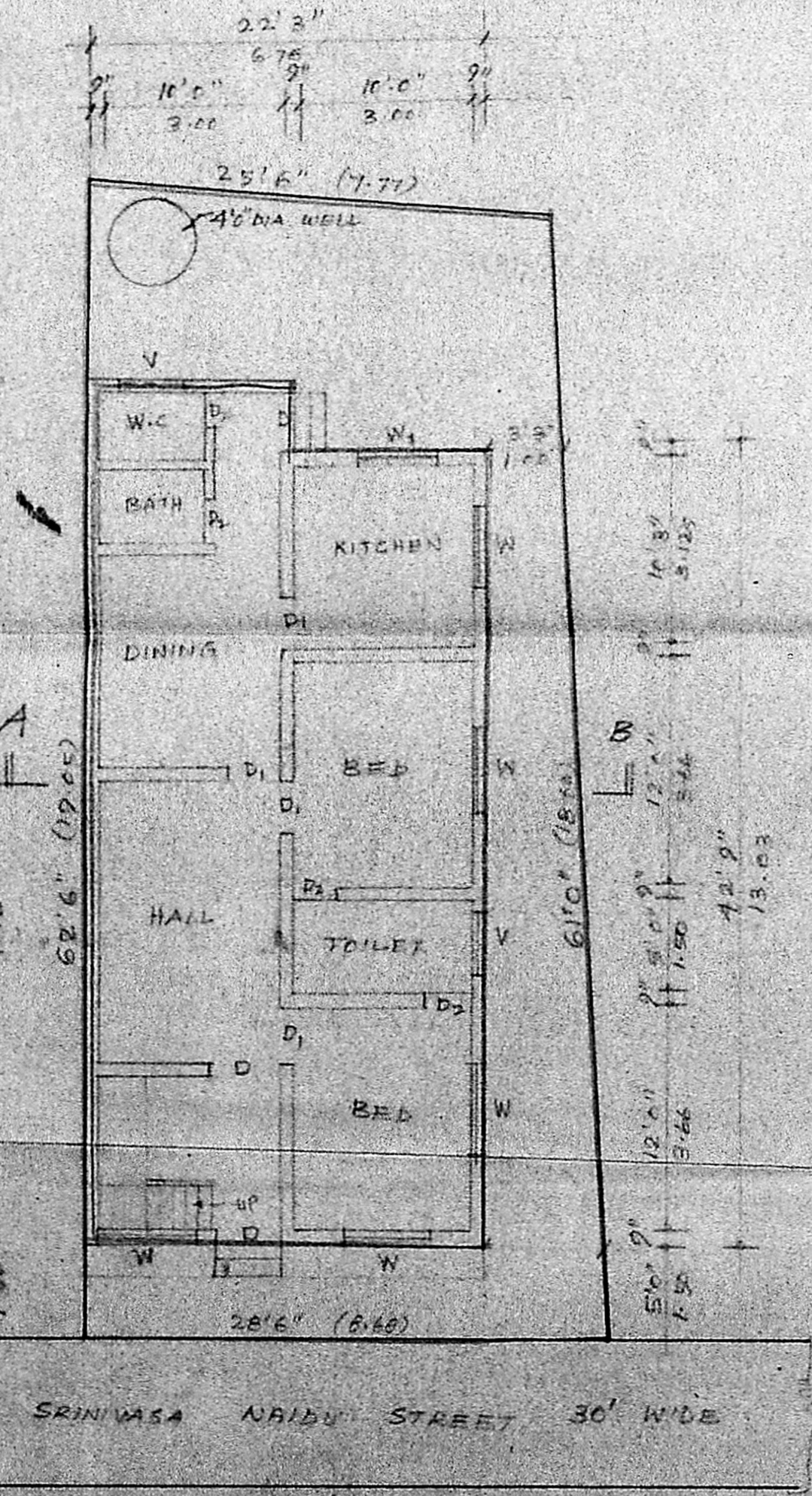

GROUND FLOOR PLAN

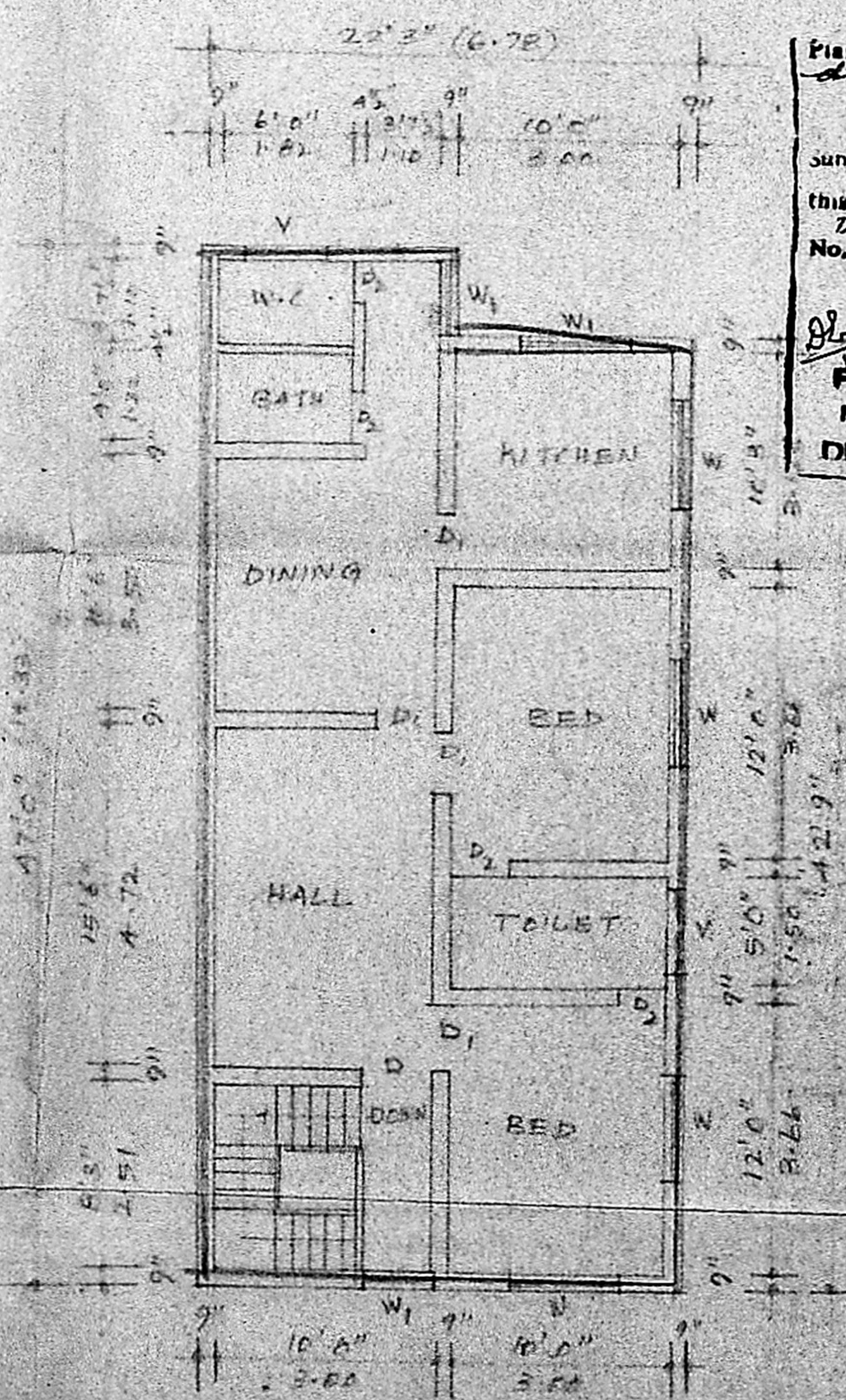

FIRST FLOOR PLAN

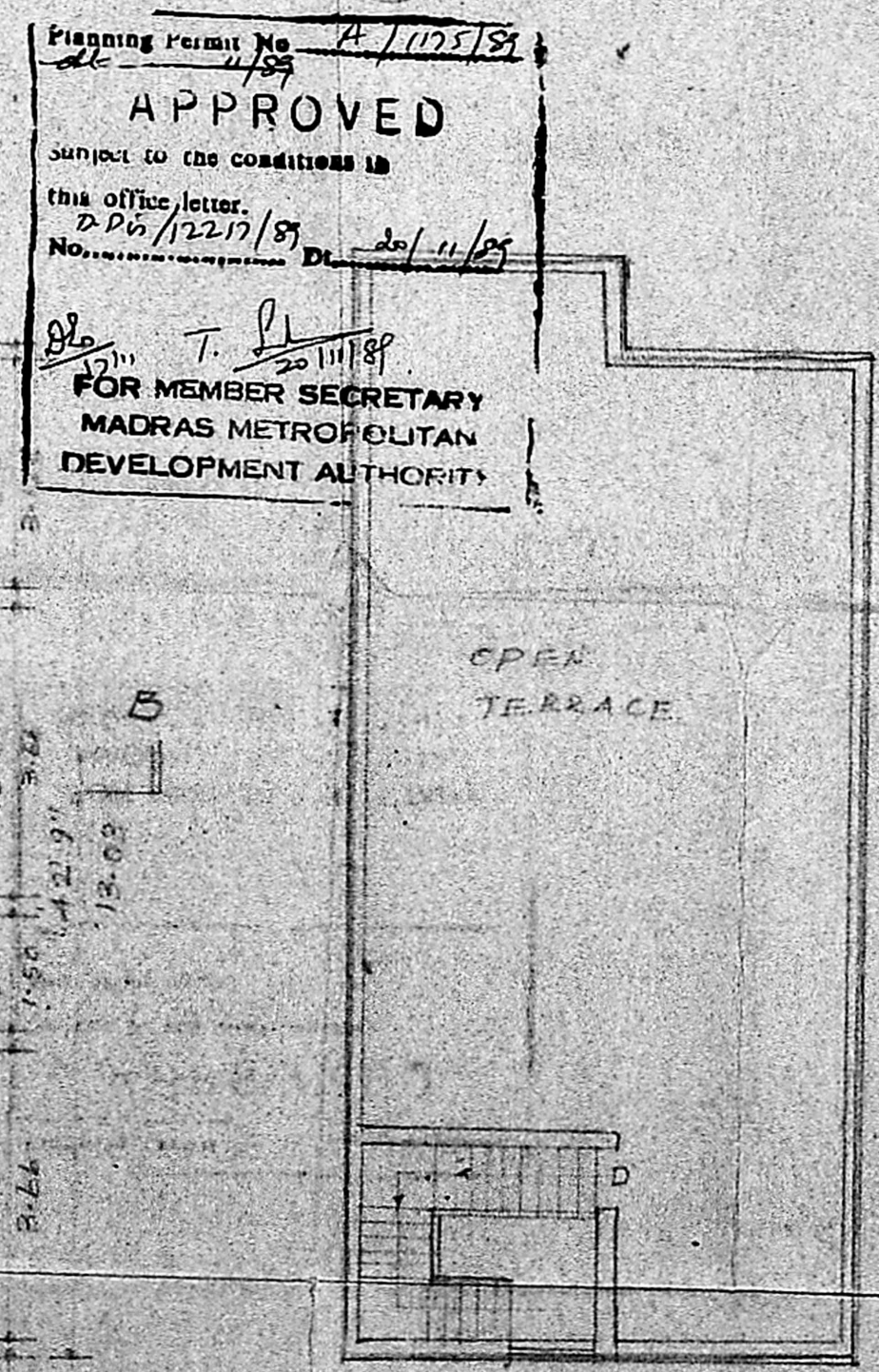

TERRACE FLOOR PLAN

Planning Permit No. 4/1025/87
 dt. 11/87
APPROVED
 subject to the conditions in
 this office letter
 D.P. 1/2217/87
 No. 20/11/87
 T. P.
 FOR MEMBER SECRETARY
 MADRAS METROPOLITAN
 DEVELOPMENT AUTHORITY

SCALE 1" = 8' 0"

PLAN SHOWING PROPOSED RESIDENTIAL BUILDING AT PLOT NO. 5, SRINIVASA NAIDU STREET, T.S. NO. 181A, BLOCK NO. 25 AYANAVARAM, MADRAS. 23.

OWNER: TMT. R. AMSAVENI

- PROPOSED CONSTRUCTION
- EXISTING ROAD
- SITE BOUNDARY

SCHEDULE OF JOINERY

D - DOOR	3'3" x 7'0"
D ₁ - DOOR	3'0" x 7'0"
D ₂ - DOOR	2'6" x 6'0"
W - WINDOW	4'6" x 4'0"
W ₁ - WINDOW	3'0" x 4'0"
V - VENTILATOR	3'0" x 2'0"

SITE EXTENT: 1667.25 SQ. FT. (155.5 SQM)

GROUND FLOOR: 1000 SQFT. (93.00 SQM)
 FIRST FLOOR: 1000 SQFT. (93.00 SQM)
 TOTAL AREA: 2000 SQFT. (186.00 SQM)

R. Amsaveni
 SIGNATURE OF OWNER

D. Gopalakrishnan
 D. GOPALAKRISHNAN, BSc(ENGG) M.I.E. F.I.V
 CLASS I, ENGINEER NO. 58/89-20.
 NO. 7, POULI MADHAVAN ROAD,
 MAHALINGAPURAM, MADRAS.

(LICENSED SURVEYOR.)